Our professional learning ecosystem

Geographic cluster schools

Elizabeth Grove Primary School
Elizabeth Vale Primary School
Huntfield Heights Primary School
Christie Downs Primary School

Ben Juscius, Karen Butler (Project Officers, CSER MOOC)
Katrina Falkner, Rebecca Vivian (University of Adelaide)

Steve Grant (Curriculum Officer, DTiF)

Lynda Secombe (Educational Consultant, AISSA)
Monica Williams (Educational Consultant, AISSA)
Tina Photakis (EdTechSA, President)
Michelle Westphalen (Executive Officer, EdTechSA)

Sivam Krish (CEO, GoMicro)
Raphael Garcia (Flinders University)
Will Tamblyn (Voxon Photonics)
Laura Mabikafola (Skills Lab, SAGE Automation)

Bethany Christian School

Wendy Matear (Principal)
Robin Curtis
Jeremy Graetz
Joel Tothill
Tristan Crowley

Julie McClements (CSIRO STEM Professionals in Schools)

N/A

N/A

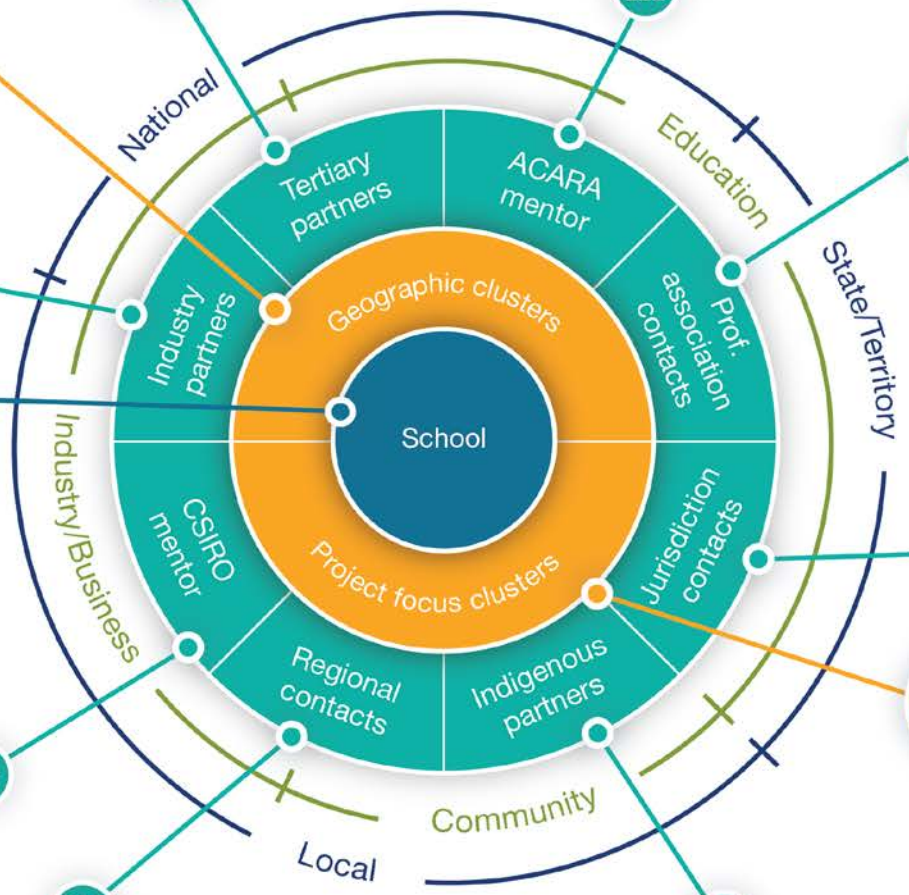

South Australia

Paul Clapton-Caputo (Leader, Learning Technologies, Leadership Development; and Early Years STEM 500; Department of Education and Child Development)

Project focus cluster schools

acara AUSTRALIAN CURRICULUM, ASSESSMENT AND REPORTING AUTHORITY

Australian CURRICULUM